

memorandum

DATE: 8 Feb 90
REPLY TO
ATTN OF: DT-S
SUBJECT: SUBJECT: Project 9001-A (U)
TO: Program Manager - SUN STREAK (U)

1. (S/STD) On 1 February 1990 through 5 February 1990
inclusively three sessions were conducted to determine the
current location of a target person identified as [REDACTED] SG1A
[REDACTED] was located at one of the following four
locations within an actionable period of time:

a. [REDACTED]
b. [REDACTED]
c. [REDACTED]
d. [REDACTED]

2. (S/STD) Remote Viewer 079 perceived the target personality
as currently and frequently traveling between Bogota and Girardo,
Columbia. The target personality can readily be found at a
building identified and described as the "Columbian Medical
Society" in Bogota on 3 through 7 February 1990.

(OPS COMMENTS: Based on 079's past reporting on issues of a
similar nature, there is about a twenty-percent chance that the
reporting is germane. The actionable period of time described by
079 as 3 February 1990 through 7 February 1990 inclusively merely
indicates a relative time frame of "near future."

3. (S/STD) Remote Viewer 011 described the current residence of
the target personality. Viewer 011 described a "resort or
estate" situated in a hilly and isolated area. The surrounding
area is decidedly drier and dustier than the location of the
target area. As seen from an overhead perspective, the "target
complex stands out from the surrounding terrain as a darker.
geometric pattern." This perspective is conceptually described
at TAB A and TAB B.

(OPS COMMENTS: There is a forty to sixty percent probability
that 011's description of the target personality's residence is
generally accurate. Suggest 011's sketches be compared to
available ops data reflected in Para 1a thru 1b to determine the
extent of correlation. If affirmative, there is a likelihood the
target personality is present at the residence within an
actionable period of time.

CLASSIFIED BY: DIA (DT-S)

DECLASSIFY BY: AADR

Approved For Release 2000/08/09 : CIA-RDP96-00789R003500500005-4

~~SECRET~~/STD

~~SECRET~~/STD

4. (S/STD) Remote Viewer 032 described target personality's current residence as a structure of plaster and wood. It is spacious and well-furnished with large spacious rooms that open to the outside of the structure. The surrounding area is described as being comprised of high ground leading to large hills and heavy foliage. The structure appears isolated from any nearby structures. It is located on high ground that drops off sharply into a low area where a running stream is perceived. Armed people were observed in the structure. Viewer 032's conceptual representations of the target structure are at TAB C and TAB D.

(OPS CMTS: As a viewer, 032 is less experienced than 011. Viewer 032 may have been influenced by such concepts as "narcotics/kingpin/residence").

5. (S/STD) COMMENTS:

a. (S/STD) It is doubtful that 079 had any previous knowledge of the structure identified as the "Columbian Medical Society Building." Such phonetics have a tendency to merely jump out during the course of WRV sessions conducted by 079. In the past, such phonetics have proven accurate about twenty percent of the time. Suggest 011's conceptual sketches be compared with available ops data to determine the extent of the correlation between the structure described by 011 and the actual structures identified in Para 1a through 1b inclusively.

SG1J

ENCLOSURES
TAB A THRU TAB D
SKETCHES



Branch Chief

~~SECRET~~/STD

TAB

LOW ALTITUDE OVERHEAD VERTICAL VIEW

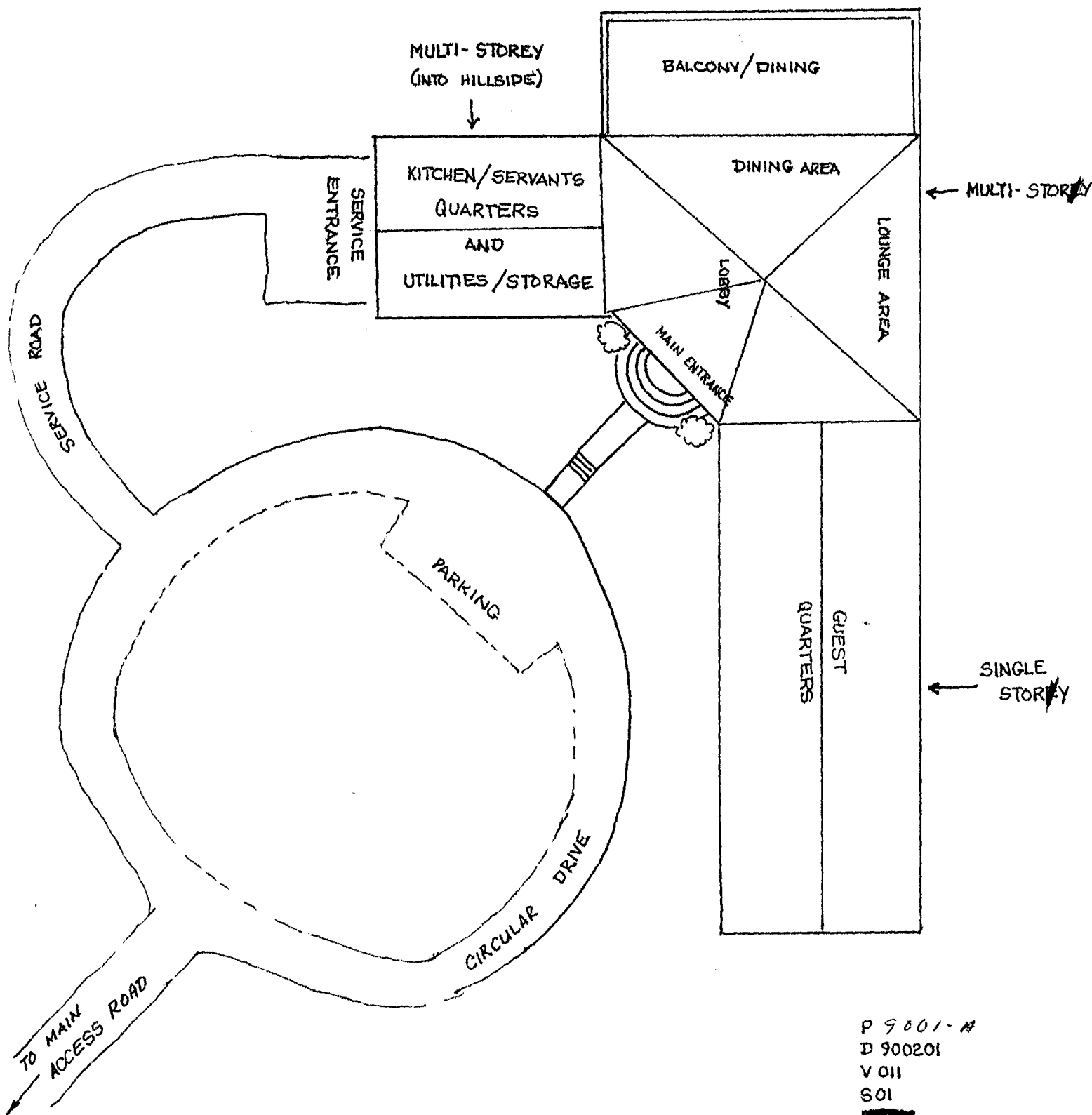
9001-A
700201
011
01



P 9001-A
D 900201
V 011
S 01

TAB

~~SECRET~~

P 001-A
D 900201
V 011
S 01
01

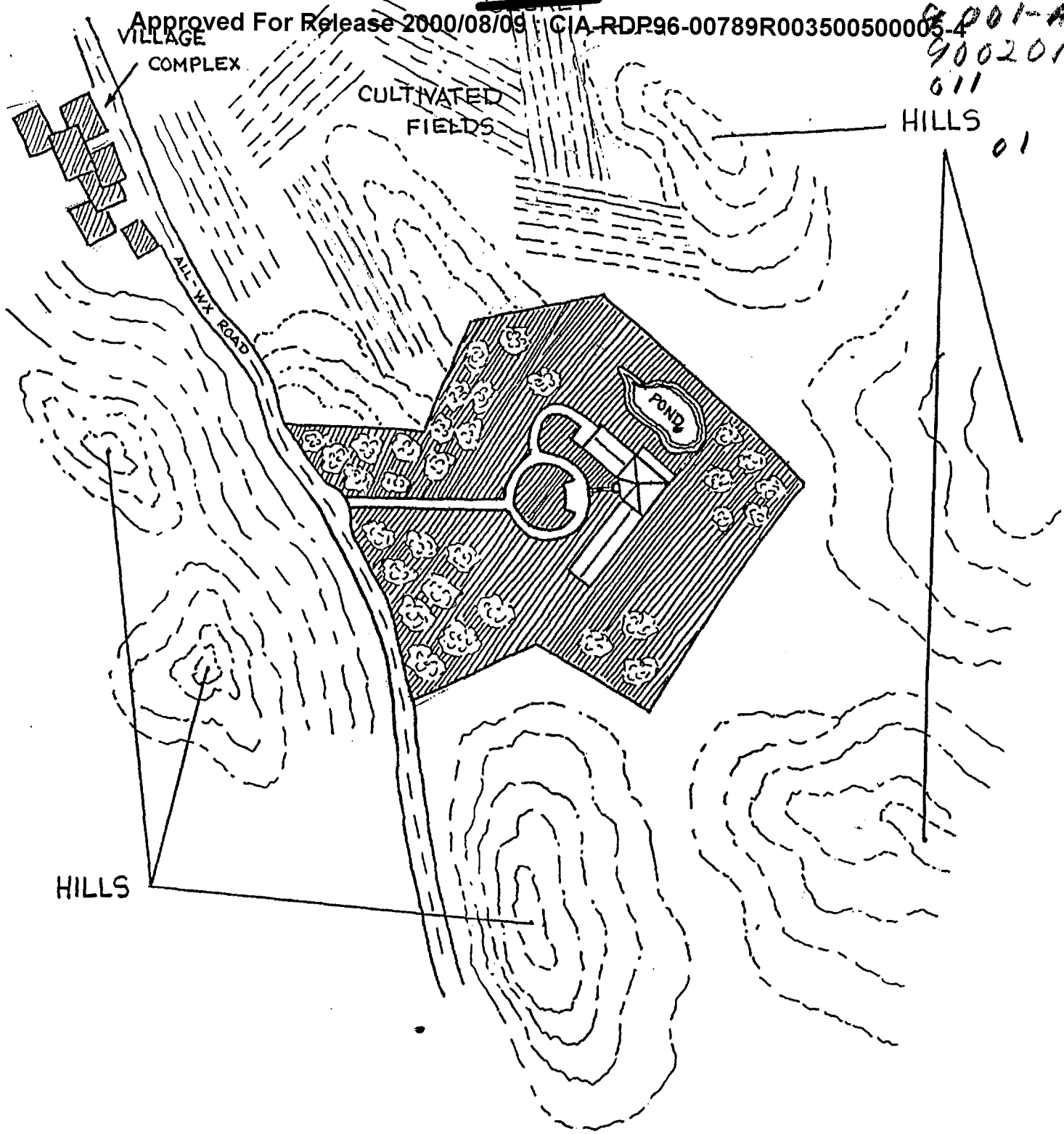

OVERHEAD VERTICAL VIEW OF TARGET AREA (8,000'-10,800' AGL)

NOTE: TARGET COMPLEX STANDS OUT FROM SURROUNDING TERRAIN AS A DARK GEOMETRIC SHAPE DUE TO DIFFERENCE IN VEGETATION.

P 001-A
D 900201
V 011
S 01

~~SECRET~~

TAB

9001-1
90020
032
01

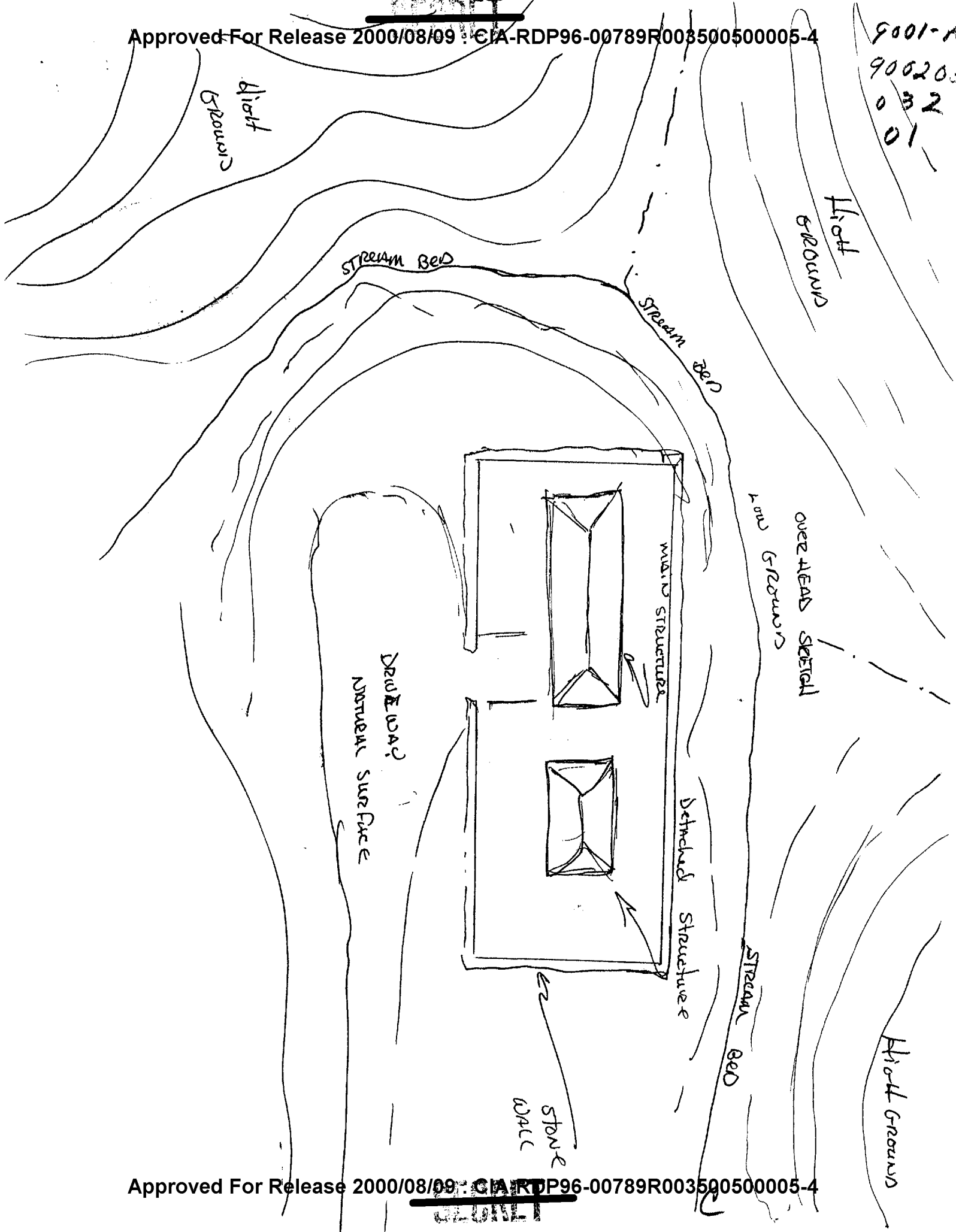

TAB

~~SECRET~~

9001-A
900205
032
01

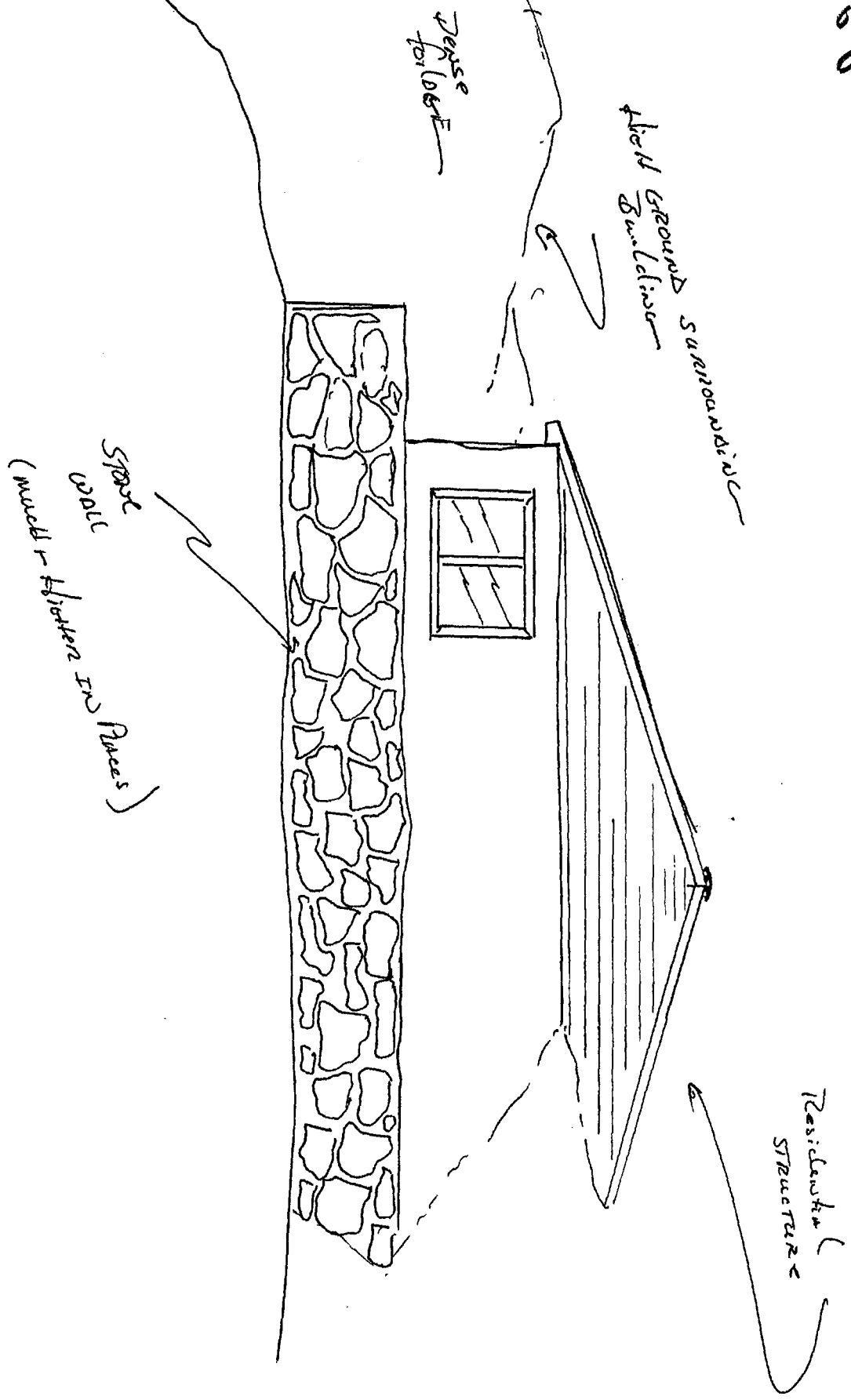

~~SECRET~~